



# COD Student Study Area

Project Laydown Area & Path of Travel - Notice

## Legend

-  COD Admin Bldg Student Study Area
-  College of the Desert

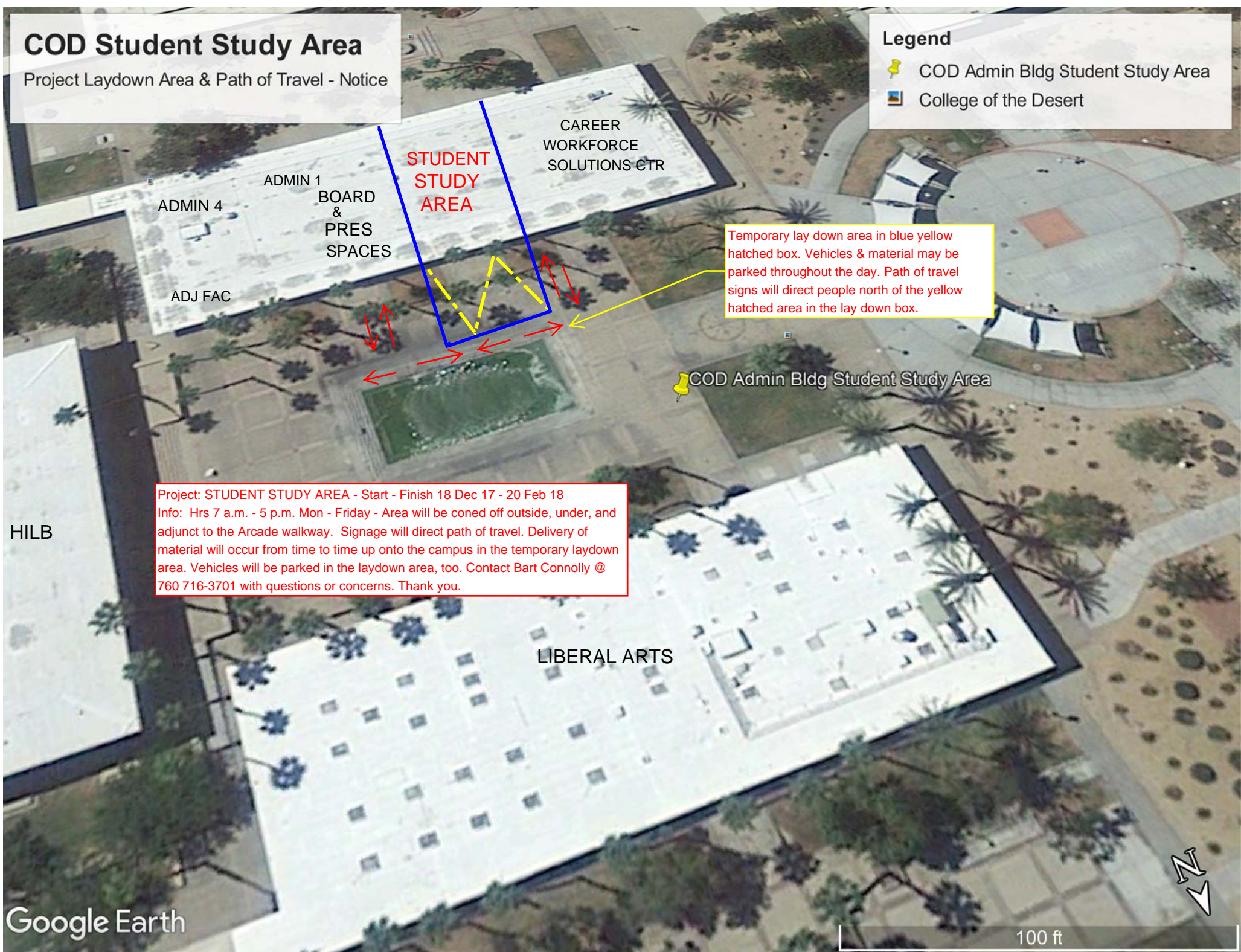

**STUDENT STUDY AREA**

Temporary lay down area in blue yellow hatched box. Vehicles & material may be parked throughout the day. Path of travel signs will direct people north of the yellow hatched area in the lay down box.

 COD Admin Bldg Student Study Area

Project: STUDENT STUDY AREA - Start - Finish 18 Dec 17 - 20 Feb 18  
Info: Hrs 7 a.m. - 5 p.m. Mon - Friday - Area will be coned off outside, under, and adjunct to the Arcade walkway. Signage will direct path of travel. Delivery of material will occur from time to time up onto the campus in the temporary laydown area. Vehicles will be parked in the laydown area, too. Contact Bart Connolly @ 760 716-3701 with questions or concerns. Thank you.

HILB

LIBERAL ARTS

